

FILED
GREENVILLE CO. S. C.
OCT 4 9 55 AM '72
ELIZABETH RIDDLE
R.M.C.

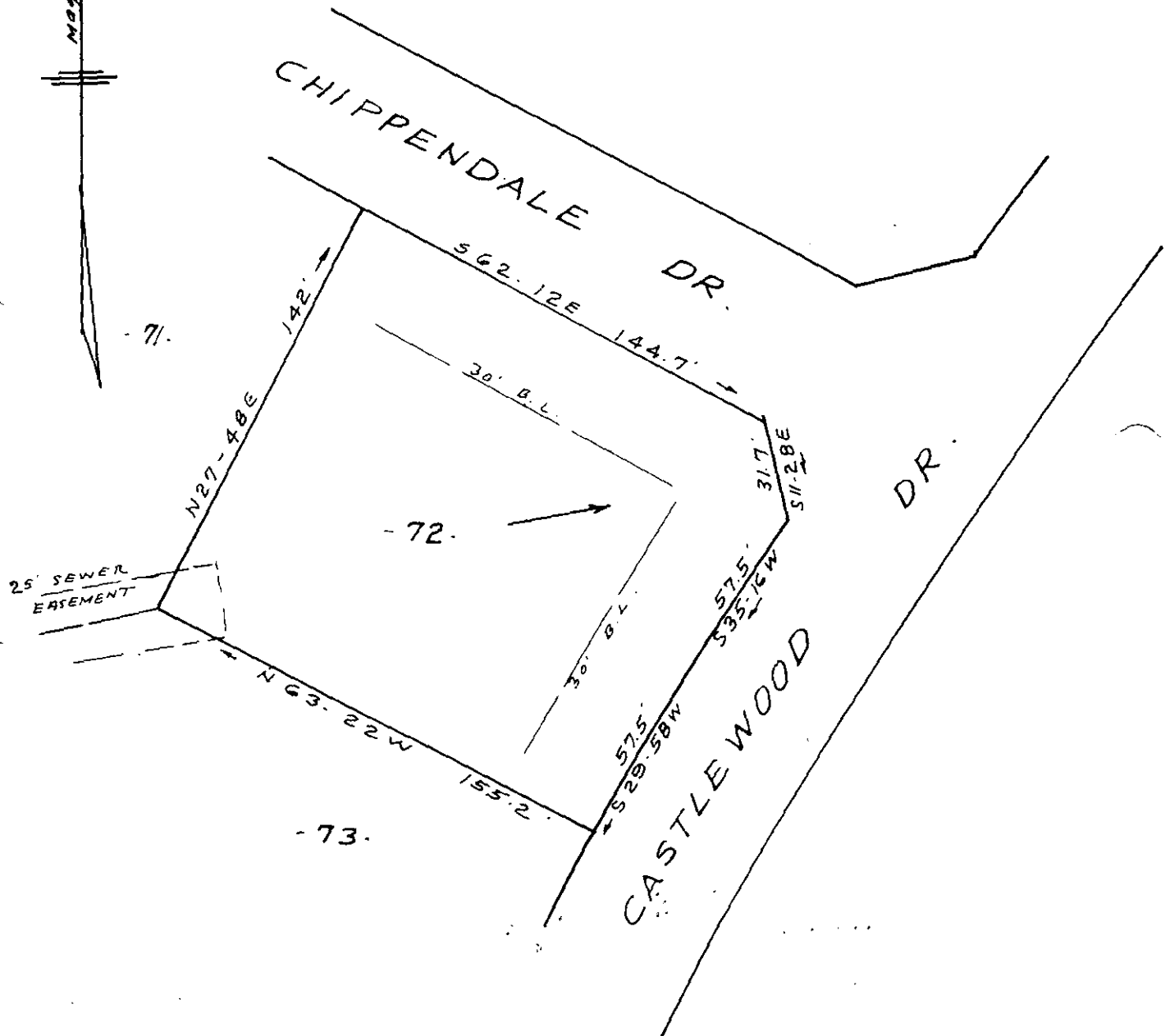

CORRECTED PLAT LOT 72 **10166**
FOXCROFT SECTION TWO OCT 4 1972
NEAR GREENVILLE S.C.
SCALE 1" = 50' MAY 24, 1972

4U-143

NOTE: DRAINAGE & UTILITIES EASEMENT 5' EACH
SIDE OF SIDE & REAR LOT LINES.

RECORDING FEE
PAID \$ 100

C.O. Riddle Reg. L.S. 1397 Greenville, S.C.